



- Drive around the lakes to the info centre at Kawerau township for a forest permit
- Follow the signs through

- Walk to the top of Maungakakamea - Rainbow Mountain for amazing panoramic views



- Lunch at the top & return to bottom
- Waiotapu Mud pool - New Zealand's largest mudpool



- Take a swim at Twin Streams
- Extend your day with a visit to either Waimangu or Waiotapu geothermal attractions

- Short walks from the Outdoor Education Centre to crater lakes, waterfalls, pest exclosure and interpreted walk
- Enjoy lunch on the shores of beautiful Lake Okataina
- Extend your day with a walk along the eastern side to Kaiwaka Bay for a swim & sun bathe

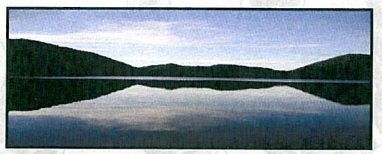

- Take in the spectacular Okere & Tutea Falls on the Kaituna River
- Walk the loop track around the crystal clear waters of Hamurana springs
- Take in a drive around Lake Rotorua and lunch on the shores

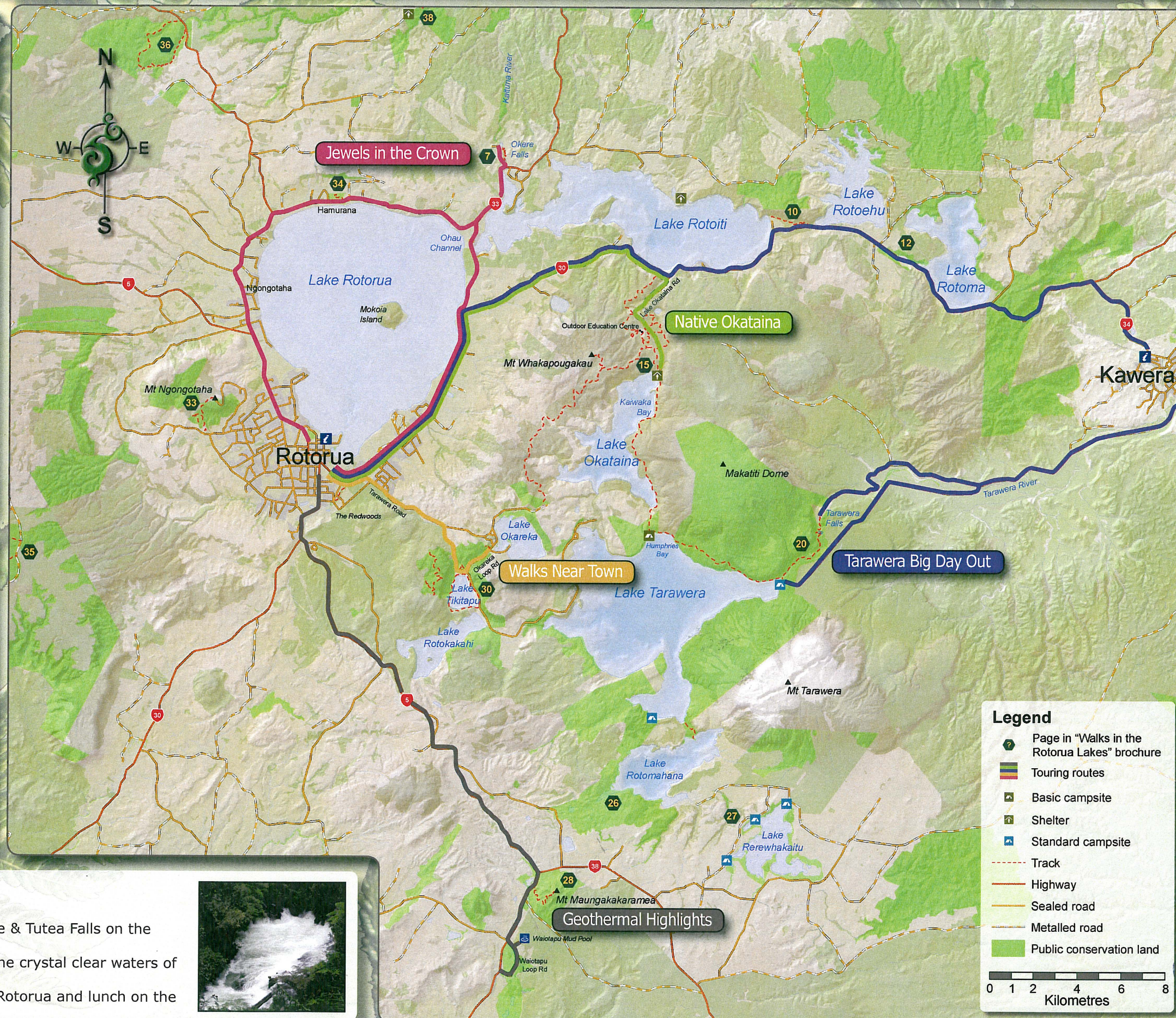
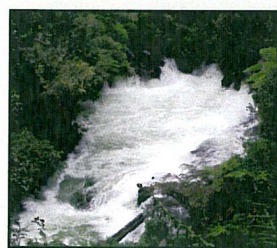

- Drive around the lakes to the info centre at Kawerau township for a forest permit

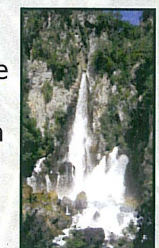

- Follow the signs through town to the falls carpark. Walk the track to the falls & above to where the water disappears underground
- Drive to Lake Tarawera for lunch & a swim in the sun
- Walk the track to Humphries Bay taking in fantastic views of Mt Tarawera

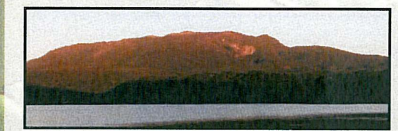

- Head to Tikitapu for a walk around the lake



- Drive onwards to Okareka to check out the native Mistletoe
 - Finish off with the short interpretive Nature Walk at Tikitapu
 - Other options - A walk in The Redwoods
- 



Pick up a copy of the "Walks in the Rotorua Lakes Area" brochure or check out:
www.doc.govt.nz

